

UNIVERSITY OF HAWAI'I		AMENDMENT OF SOLICITATION	PAGE 1 of 5
1. AMENDMENT NO. 1	3. INVITATION FOR BIDS (IFB) NO. <u>10-0159</u> Dated <u>FEBRUARY, 2010</u> Campus Wide ADA & Related Improvements, Phase 1, University of Hawaii at Hilo, Hilo, Hawaii, Project No. UHH-2007-710A		
2. EFFECTIVE DATE March 2, 2010			
4. ISSUED BY Director, Office of Procurement and Real Property Management 1400 Lower Campus Road, Room 15 Honolulu Hawai'i 96822 BUYER: K. Minato		5. CONTRACTOR (NAME AND ADDRESS)	

6. The IFB referenced above is amended as set forth in block 7. The hour and date for receipt of offers is extended is not extended. Offerors must acknowledge receipt of this amendment prior to the hour and date specified in the solicitation by one of the following methods: (a) by signing and returning a copy of this amendment; (b) by acknowledging receipt of this amendment on each copy of the offer submitted; or (c) by separate letter or facsimile which references: the solicitation and amendment numbers. Failure of your acknowledgment to be received by the Director, Office of Procurement and Real Property Management, prior to the hour and date specified may result in a rejection of your offer. If, by virtue of this amendment, you desire to change an offer already submitted, such change may be made by submittal of replacement bid page(s) in a sealed envelope, provided such envelope makes reference to the solicitation and this amendment, and is received prior to the IFB opening hour and date specified.

7. DESCRIPTION OF AMENDMENT

Incorporate the attached responses to substitution requests and revisions to DRAWINGS.

EXCEPT AS PROVIDED HEREIN, ALL TERMS AND CONDITIONS OF THE DOCUMENT REFERENCED IN BLOCK 3 UNLESS HERETOFORE AMENDED, REMAIN UNCHANGED.

8. THE OFFEROR IS REQUIRED TO SIGN THIS DOCUMENT AND RETURN TO DIRECTOR, OFFICE OF PROCUREMENT AND REAL PROPERTY MANAGEMENT.

9. NAME OF OFFEROR

BY _____ / _____
(authorized signature) DATE

10. NAME & TITLE OF SIGNER (TYPE OR PRINT)

11. UNIVERSITY OF HAWAI'I

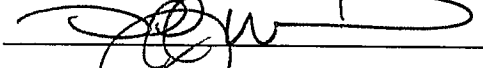
BY  / 03/02/10
DATE

12. NAME & TITLE OF SIGNER (TYPE OR PRINT)

Duff Zwald, Director, Office of Procurement and Real Property Management

AMENDMENT NO. 1
 TO THE PLANS AND SPECIFICATIONS
 FOR
 UNIVERSITY OF HAWAII AT HILO
 CAMPUS WIDE ADA & RELATED IMPROVEMENTS
 UHH-2007-710A - PHASE I

The items listed hereinafter are hereby made a part of the contract for the above project and shall govern the work, taking precedence over previously issued plans and specifications governing the items mentioned.

1. DRAWINGS

A. ARCHITECTURAL

1. Sheet A3.01 - Add additional automatic door opener at Building 336 - Campus Center on the second floor. See attached drawings.
2. Sheet A10.01 - Add additional automatic door opener at Building 336 - Campus Center on the second floor. See attached drawings.

B. ELECTRICAL

1. Sheet E3.01 - Add additional automatic door opener at Building 336 - Campus Center on the second floor. See attached drawings.

2. SPECIFICATIONS

- A. NO CHANGES TO THE SPECIFICATIONS AT THIS TIME.

3. SUBSTITUTION REQUESTS

NO.	SECTION ITEM	SPECIFIED	SUBSTITUTION	ACTION
1	10440 - SIGNAGE	Architectural Graphics, INC. Best Manufacturing Company Mohawk Sign Company Sign, Letter & Nameplates, INC (SL&N)	ASE, INC.	Approved
2	08710 - FINISH HARDWARE	McKinney Sargent Rixon	Stanley LCN Von Duprin Falcon LCN Glynn Johnson	Approved

End of Amendment No. 1

KEY PLAN

UH-HILO MAIN CAMPUS - BUILDING 336

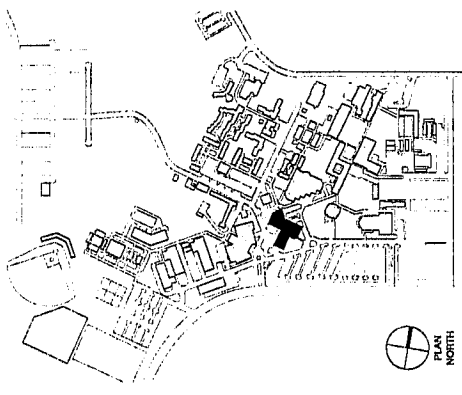

NO-1	APPENDIX NO. 1 CHANGES	BY	DATE
UNIVERSITY OF HAWAII AT HILO STATE OF HAWAII			
CAMPUS WIDE ADA AND RELATED IMPROVEMENTS THIRD FLOOR			
BUILDING 336 - CAMPUS CENTER ENLARGED KEY PLANS, DETAIL PLANS			
DATE: 30 JUN 2010		DATE: 30 JUN 2008	
DRAWN BY: [Signature]		DATE: 30 JUN 2008	
CHECKED BY: [Signature]		DATE: 30 JUN 2008	
DESIGNED BY: [Signature]		DATE: 30 JUN 2008	
SCALE: AS NOTED		SCALE: AS NOTED	
PROJECT NO: A3.01		PROJECT NO: A3.01	
SHEET NO: 002		SHEET NO: 002	
TOTAL SHEETS: 002		TOTAL SHEETS: 002	

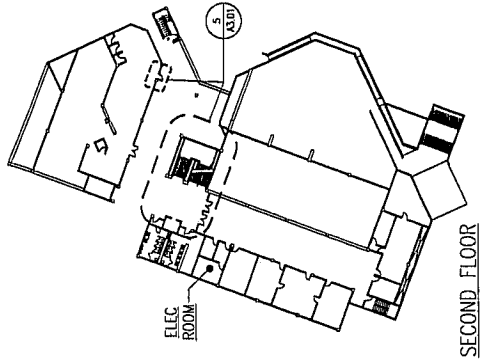

SECOND FLOOR

1 ENLARGED KEY PLAN
SCALE: 1/8" = 1'-0"
PLAN NORTH

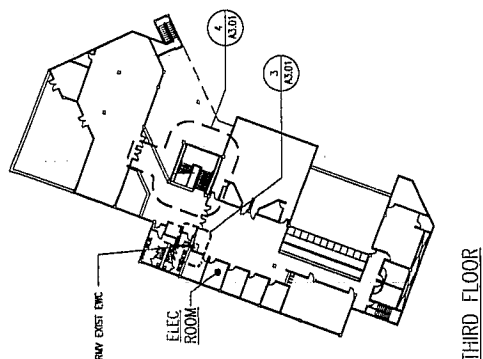

THIRD FLOOR

2 ENLARGED KEY PLAN
SCALE: 1/8" = 1'-0"
PLAN NORTH

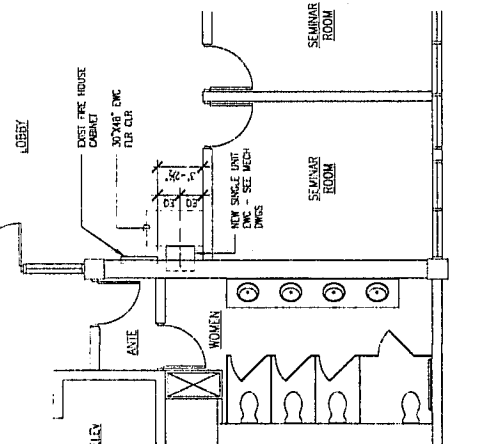

3 DETAIL PLAN AT EWC
SCALE: 1/4" = 1'-0"
DETAIL PLAN ROTATED FOR CLARITY
PLAN NORTH

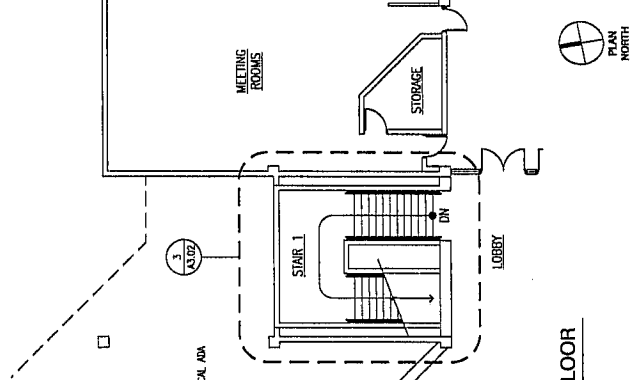

4 DETAIL PLAN - THIRD FLOOR
SCALE: 1/8" = 1'-0"
DETAIL PLAN ROTATED FOR CLARITY
PLAN NORTH

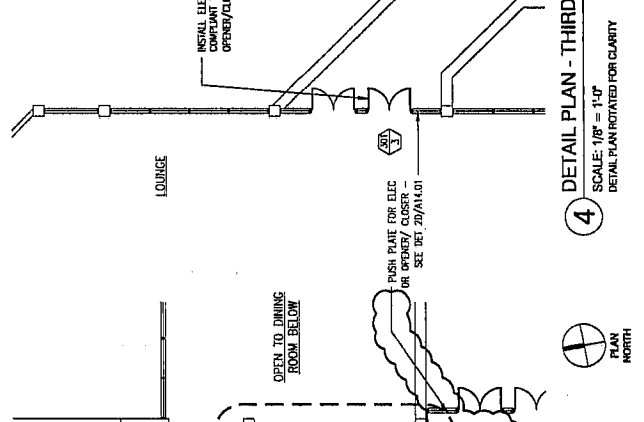

5 DETAIL PLAN - SECOND FLOOR
SCALE: 1/8" = 1'-0"
DETAIL PLAN ROTATED FOR CLARITY
PLAN NORTH

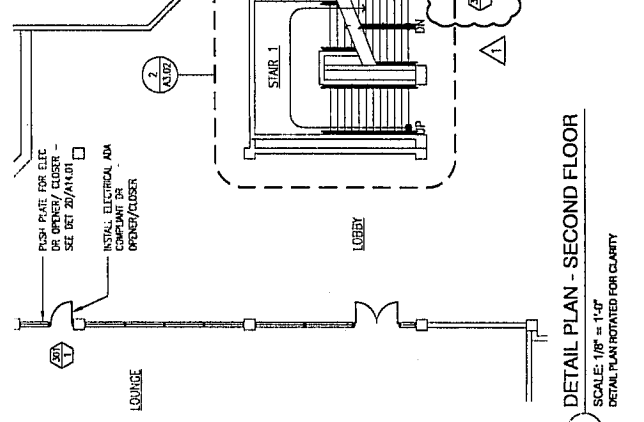

5 DETAIL PLAN - SECOND FLOOR
SCALE: 1/8" = 1'-0"
DETAIL PLAN ROTATED FOR CLARITY
PLAN NORTH

DOOR SCHEDULE

KEY NO.	BUILDING NAME	BLDG NO.	DOOR NO.	DOOR SIZE (W x H)	DOOR THK	DOOR TYPE	FIRE RATING	FRAME TYPE	THRESHOLD DETAILS	FRAME DETAILS	HOME GROUP	REMARKS
01	UNIVERSITY CLASSROOM BUILDING	301	101-1	TO REMAIN	-	-	-	-	-	-	001	REPLACE EXIST DR CLOSER
02	UNIVERSITY CLASSROOM BUILDING	301	101-2	TO REMAIN	-	-	-	-	-	-	001	REPLACE EXIST DR CLOSER
03	UNIVERSITY CLASSROOM BUILDING	301	101-3	TO REMAIN	-	-	-	-	-	-	001	REPLACE EXIST DR CLOSER
04	UNIVERSITY CLASSROOM BUILDING	301	101-4	TO REMAIN	-	-	-	-	-	-	001	REPLACE EXIST DR CLOSER
05	UNIVERSITY CLASSROOM BUILDING	301	101-5	TO REMAIN	-	-	-	-	-	-	001	REPLACE EXIST DR CLOSER
06	UNIVERSITY CLASSROOM BUILDING	301	101-6	TO REMAIN	-	-	-	-	-	-	001	REPLACE EXIST DR CLOSER
07	UNIVERSITY CLASSROOM BUILDING	301	101-7	TO REMAIN	-	-	-	-	-	-	001	REPLACE EXIST DR CLOSER
08	UNIVERSITY CLASSROOM BUILDING	301	101-8	TO REMAIN	-	-	-	-	-	-	001	REPLACE EXIST DR CLOSER
09	UNIVERSITY CLASSROOM BUILDING	301	101-9	TO REMAIN	-	-	-	-	-	-	001	REPLACE EXIST DR CLOSER
10	CAMPUS CENTER	336	301-3	TO REMAIN	-	-	-	-	-	-	002	INSTALL ELEC ADA COMPLIANT DR OPENR/CLOSER
11	CAMPUS CENTER	336	301-2	TO REMAIN	-	-	-	-	-	-	002	INSTALL ELEC ADA COMPLIANT DR OPENR/CLOSER
12	CAMPUS CENTER	336	301-1	TO REMAIN	-	-	-	-	-	-	002	INSTALL ELEC ADA COMPLIANT DR OPENR/CLOSER
13	BASEBALL STADIUM	502-1	3'-0" x 7'-0"	TO REMAIN	1 3/4"	A	-	-	-	A	44/10.01	54/10.01
14	ART BUILDING	801-1	3'-0" x 7'-0"	TO REMAIN	1 3/4"	B	-	-	-	B	49/10.01	50/10.01
15	ART BUILDING	801-2	3'-0" x 7'-0"	TO REMAIN	1 3/4"	C	-	-	-	C	45/10.01	50/10.01
16	ART BUILDING	801-3	3'-0" x 6'-0"	TO REMAIN	1 3/4"	B	-	-	-	B	45/10.01	50/10.01
17	ART BUILDING	802-4	3'-0" x 6'-0"	TO REMAIN	1 3/4"	B	-	-	-	B	45/10.01	50/10.01
18	ART BUILDING	802-3	3'-0" x 6'-0"	TO REMAIN	1 3/4"	B	-	-	-	B	45/10.01	50/10.01
19	ART BUILDING	802-2	3'-0" x 6'-0"	TO REMAIN	1 3/4"	B	-	-	-	B	45/10.01	50/10.01
20	ART BUILDING	802-1	3'-0" x 6'-0"	TO REMAIN	1 3/4"	B	-	-	-	B	45/10.01	50/10.01
21	KEAUKAHA ADMIN BUILDING	901-1	TO REMAIN	-	-	-	-	-	-	-	012	REPLACE EXIST DR CLOSER
22	KEAUKAHA ADMIN BUILDING	901-2	TO REMAIN	-	-	-	-	-	-	-	013	REPLACE EXIST DR CLOSER

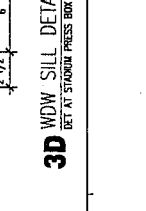
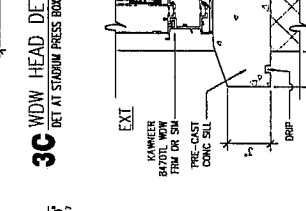
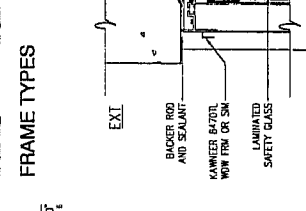
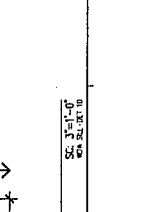
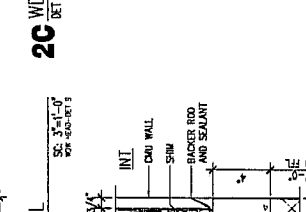
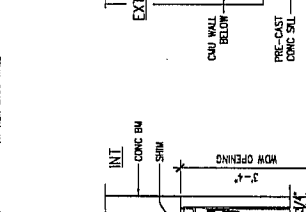
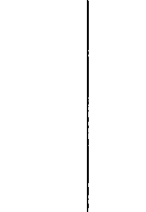
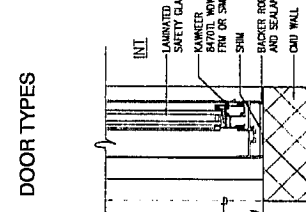
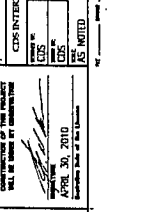
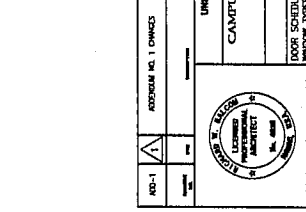
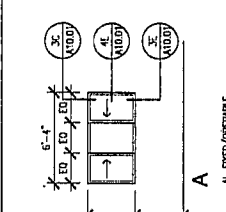
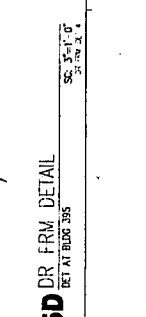
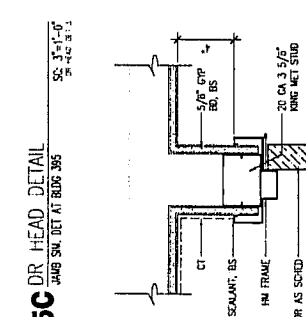
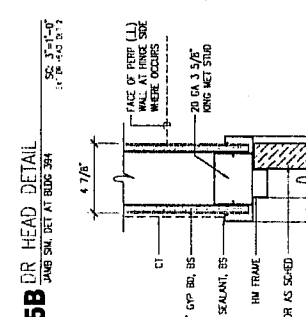
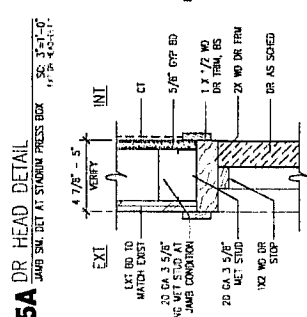
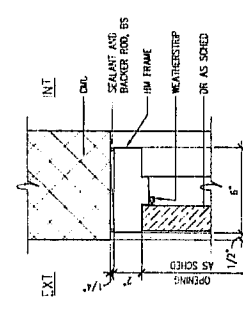
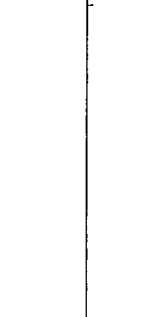
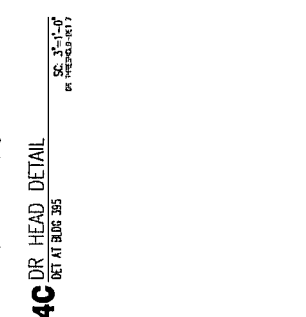
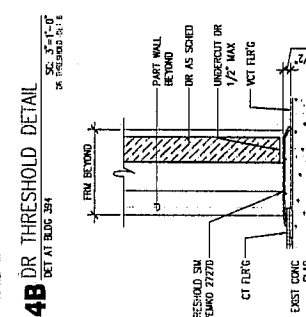
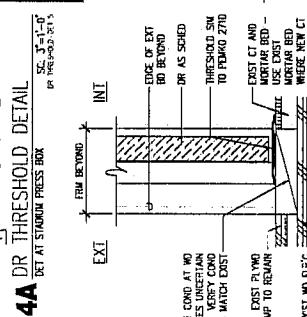
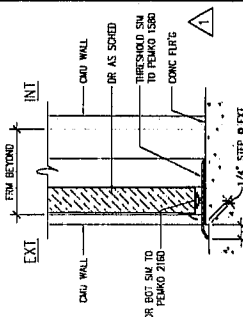

UNIVERSITY OF HAWAII AT HONOULULU
 CAMPUS WIDE ADA AND RELATED IMPROVEMENTS
 HONOULULU, HAWAII

DOOR SCHEDULE FRAME TYPES, DOOR TYPES, WINDOW TYPES, DETAILS

UNIVERSITY OF HAWAII AT HONOULULU
 ARCHITECT

DATE: 10.30.2010
 PROJECT: CAMPUS WIDE ADA AND RELATED IMPROVEMENTS
 SHEET: A10.01

UNIVERSITY OF HAWAII AT HONOULULU
 ARCHITECT

DATE: 10.30.2010
 PROJECT: CAMPUS WIDE ADA AND RELATED IMPROVEMENTS
 SHEET: A10.01

